TROIS GRANDS TRIOS

Pour le

CLAVECIN ou PIANO FORTE

Avec l'Accompagnement

de VIOLON & VIOLONCELLE

Composés & Dediés

A Son Altesse Madame

LA PRINCESSE MARIE ESTERHAZY

Née Princesse de Lichtenstein

Par

JOSEPH HAYDN

Oeuvre XXXVII.

Chéz J. J. HUMMEL. à Berlin avec Privilége du Roi;
à Amsterdam au Grand Magazin de Musique & aux Adresses Ordinaires.

N.º 942.

Prix f 4.

VIOLONCELLO

SONATA I

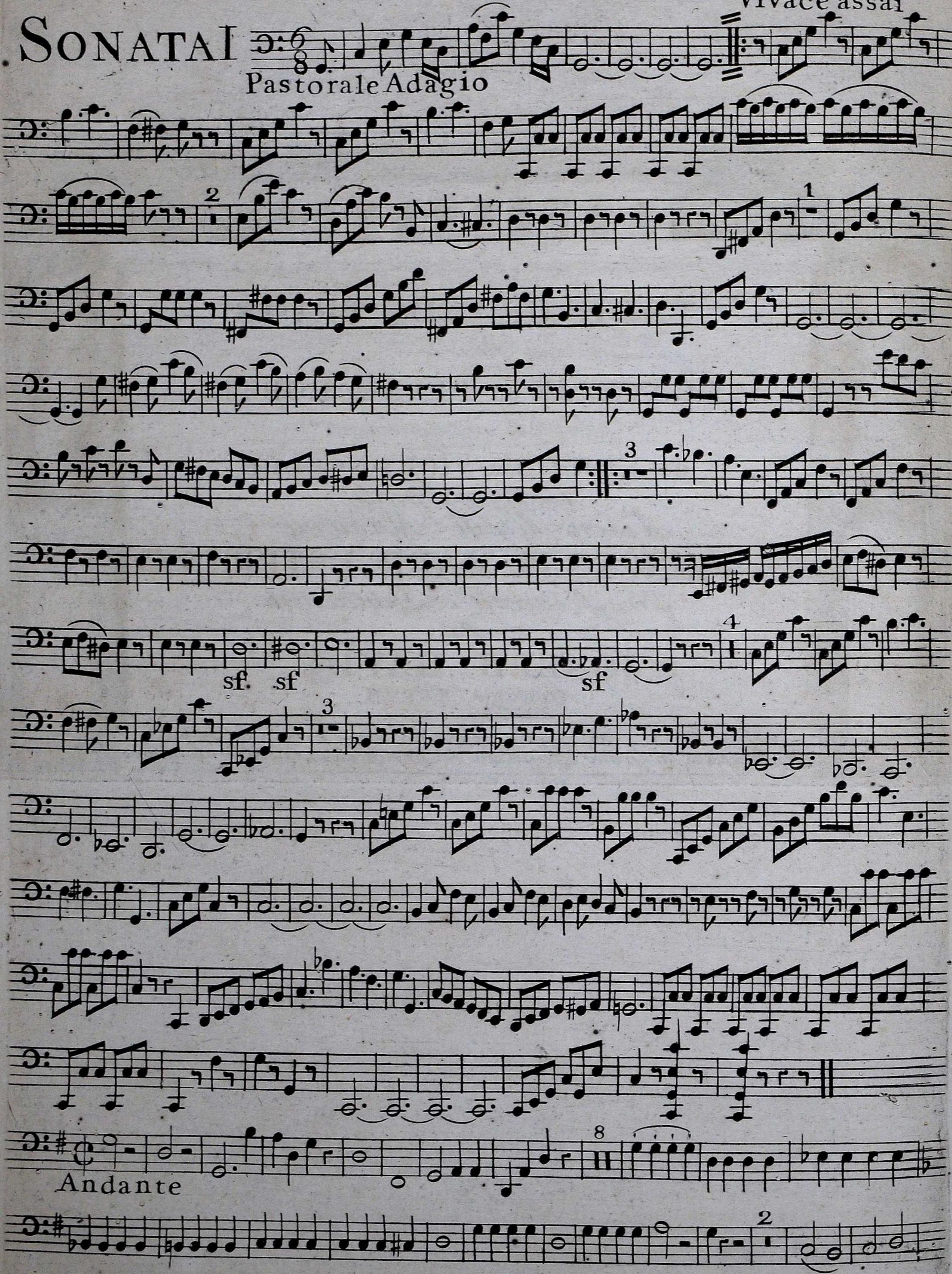

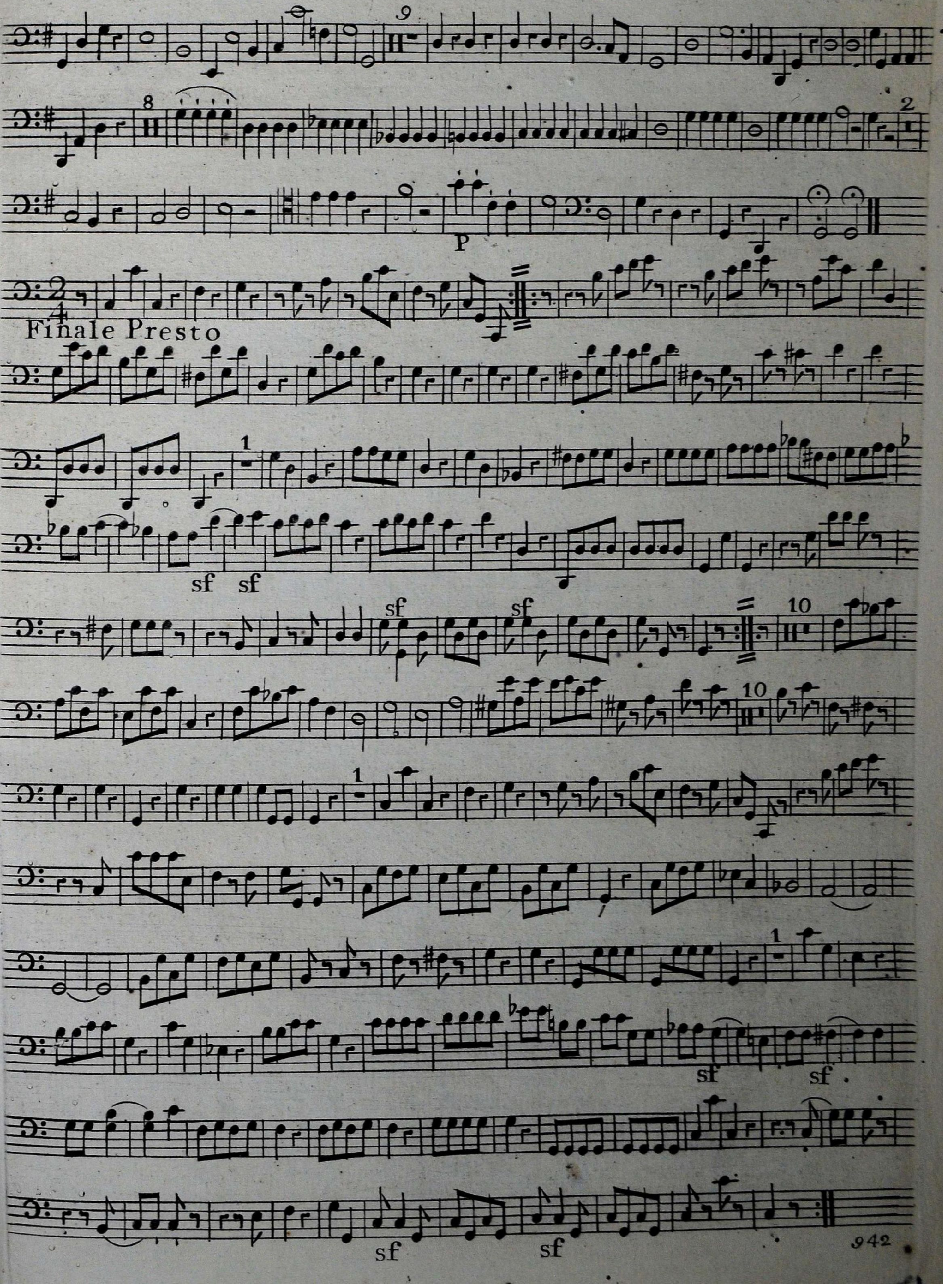
Finale Presto
P
sf
sf
sf
sf
sf
sf
sf
sf

Sr Haydn op.37

VIOLONCELLO

SONATA II

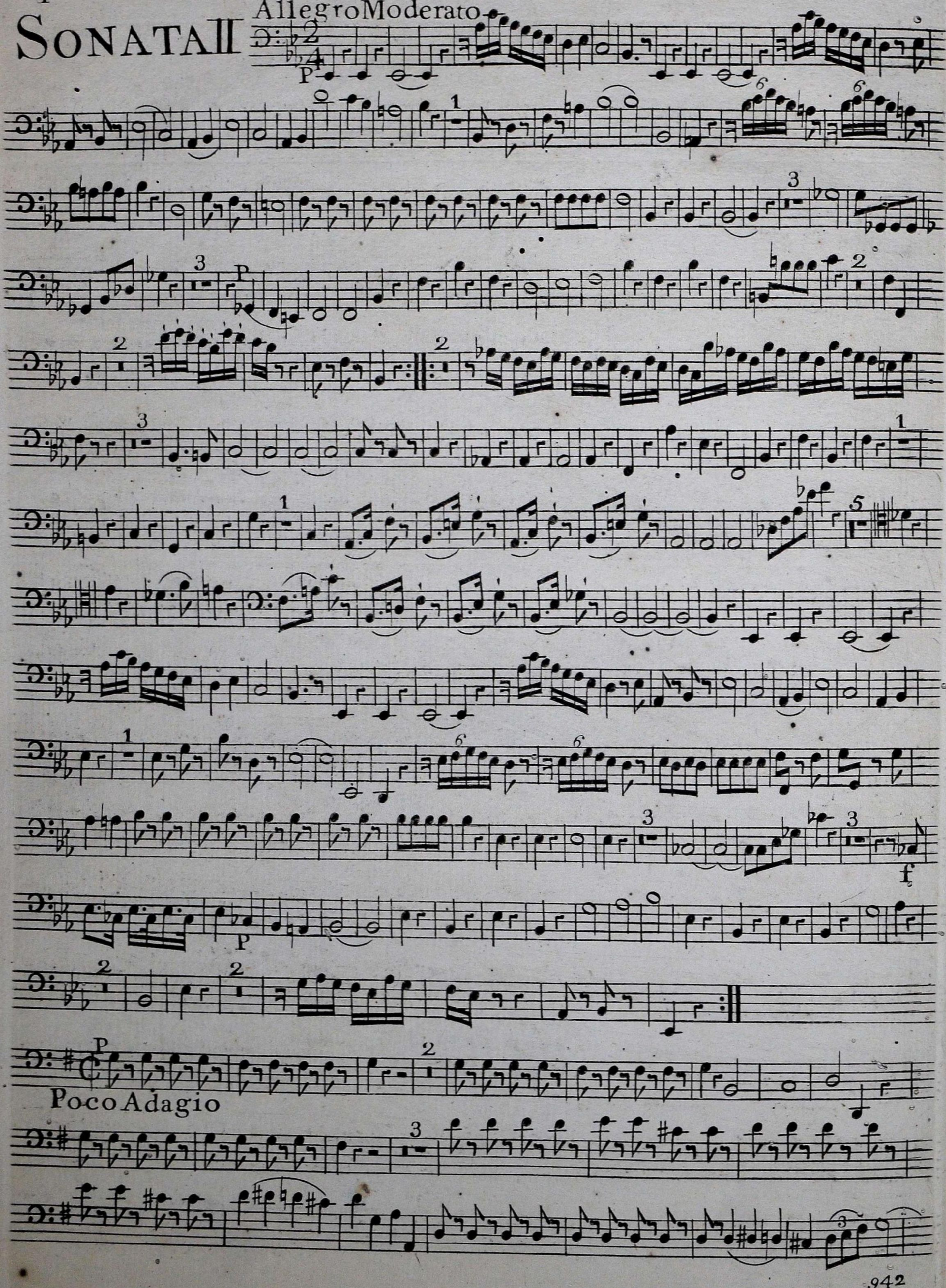

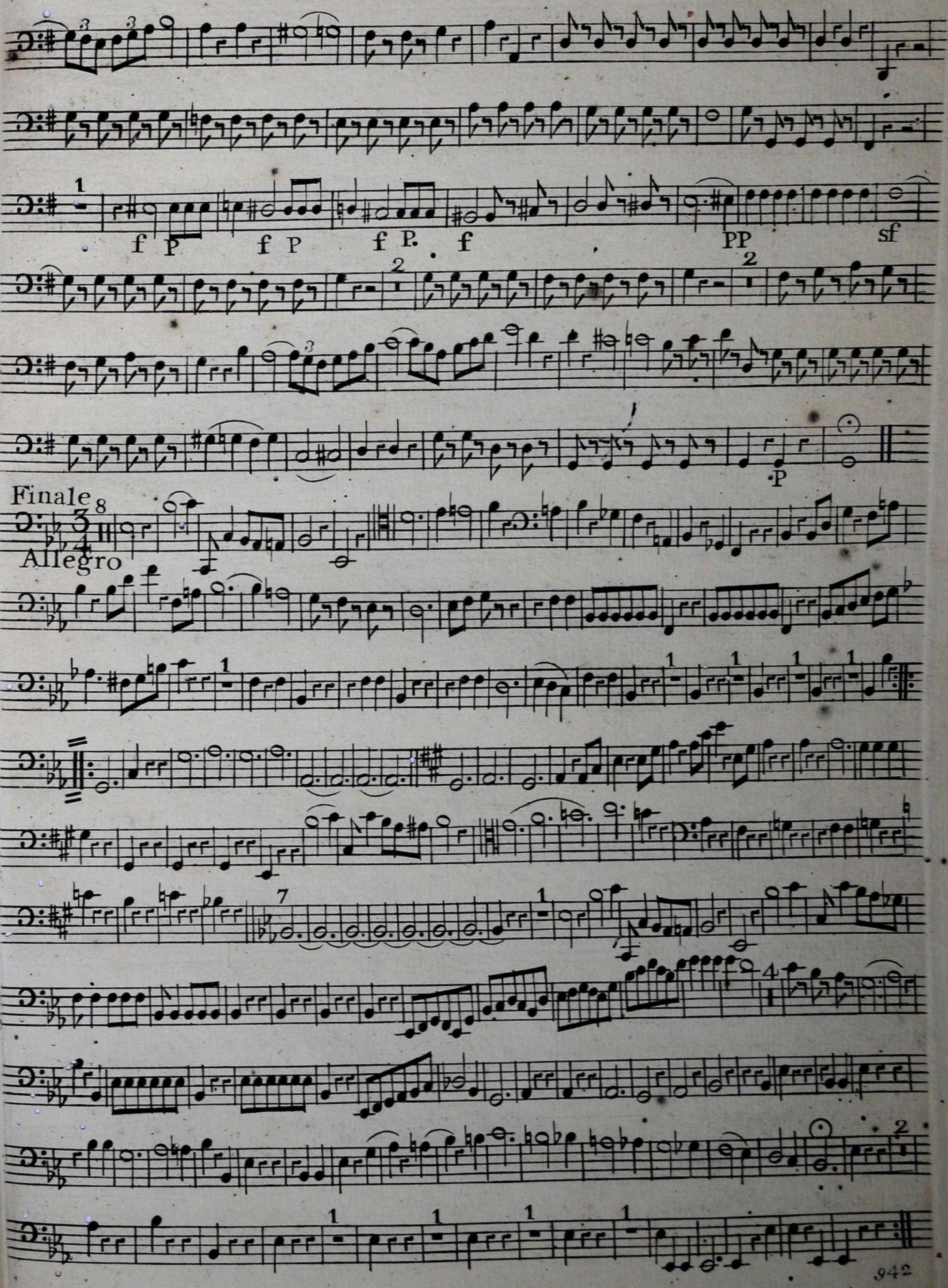
f P
f P
f P.
f
PP
sf
P
Finale
Allegro

SONATA III

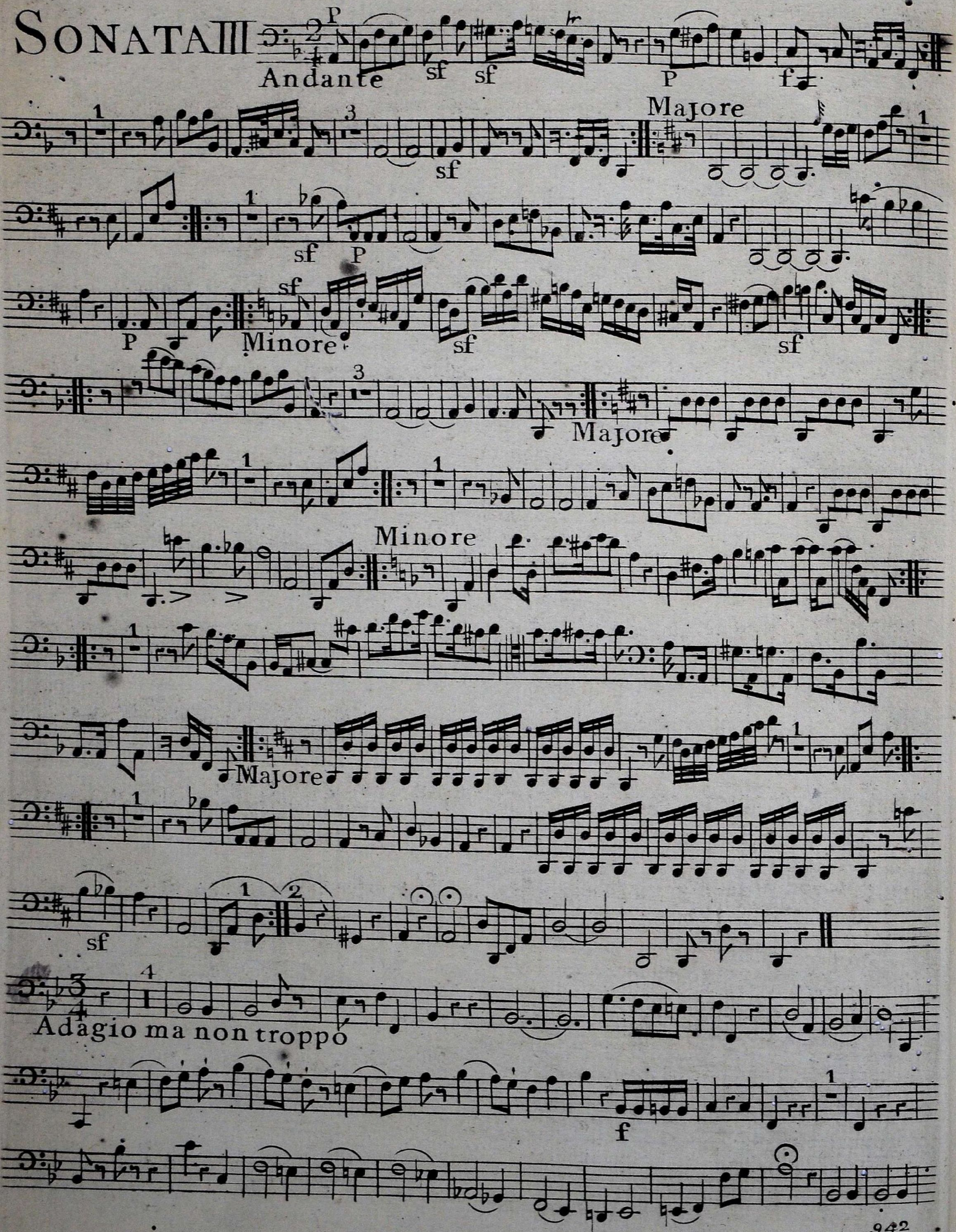
Andante
Majore
Minore
Majore
Minore
Majore
Adagio ma non troppo
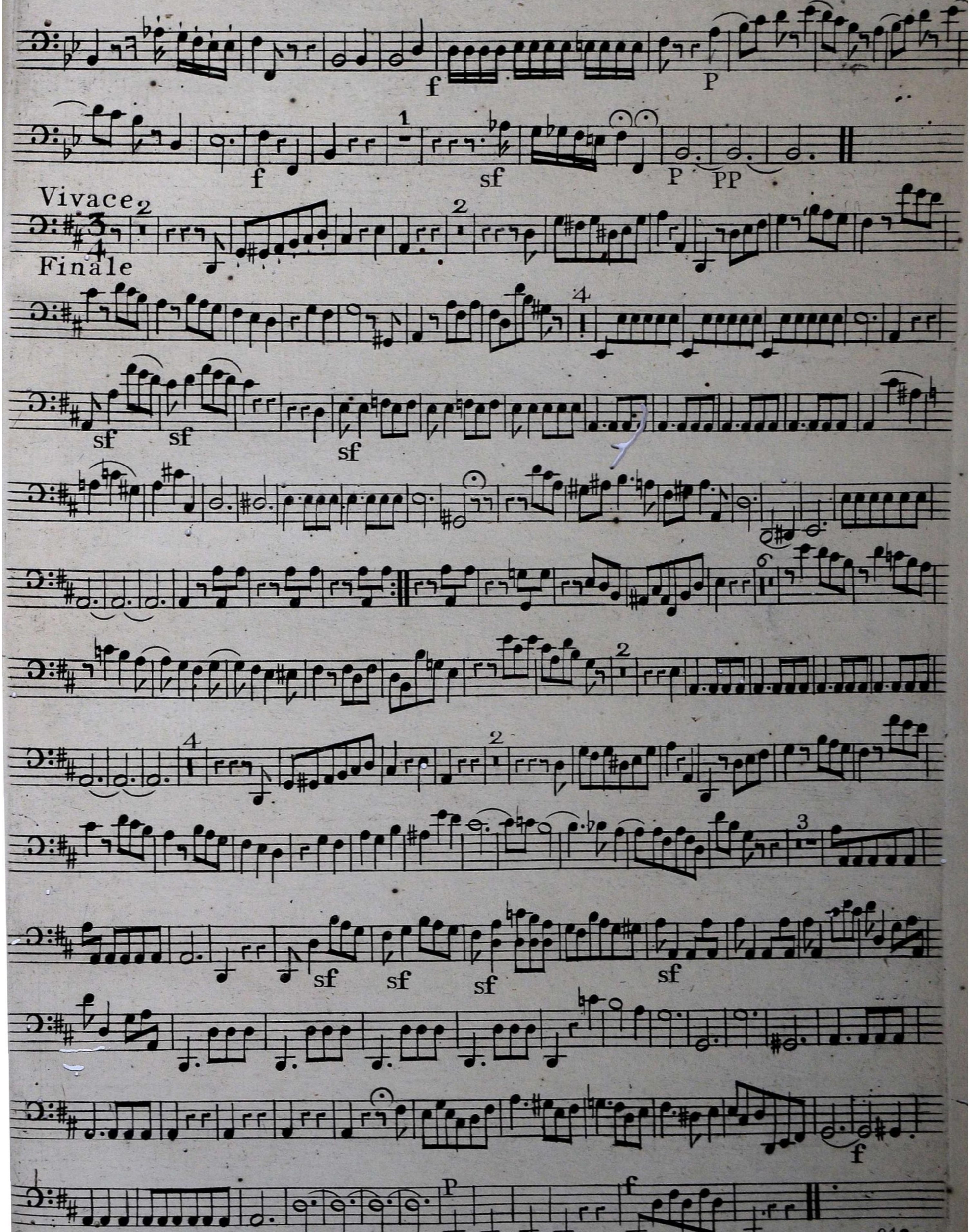
VIOLONCELLO